

| Asset ID     | Asset description          | Length (m) | Ponding zone SB (length below DFL (m)) |             |             |        | Proposed works |
|--------------|----------------------------|------------|--|-------------|-------------|--------|----------------|
|              |                            |            | 0 - 100mm                              | 100 - 200mm | 200 - 300mm | >300mm |                |
| 33375        | Ngarua Canal Right SB      | 2600       | 300                                    | 200         | 200         |        | 2015-2016      |
| 23775        | Central Drain Left SB      | 2273       | 700                                    | 600         | 373         | 100    | 2016-2017      |
| 33377        | Central Drain Right SB     | 2210       | 585                                    | 300         | 300         | 300    | 2017-2018      |
| 34489        | Central to Waikaka Left SB | 7333       | 1100                                   | 200         | 200         |        | 2014-2015      |
| 26718        | Waikaka Canal Left SB      | 4112       | 200                                    | 100         |             |        | 2016-2017      |
| 33379        | Waikaka Canal Right SB     | 1648       | 500                                    | 300         |             |        | 2016-2017      |
| 26716        | Maukoro Line SB            | 3261       | 100                                    |             |             |        | 2013-2014      |
| <b>TOTAL</b> |                            | 23,437     | 3,485                                  | 1,700       | 1,073       | 400    |                |

| Asset ID     | Asset description     | SB length (m) | SB length below DFL (m) | Proposed works |
|--------------|-----------------------|---------------|-------------------------|----------------|
| 25969        | Elstow Canal Right SB | 4550          | 550                     | 2014-2015      |
| <b>TOTAL</b> |                       | 4,550         | 550                     |                |

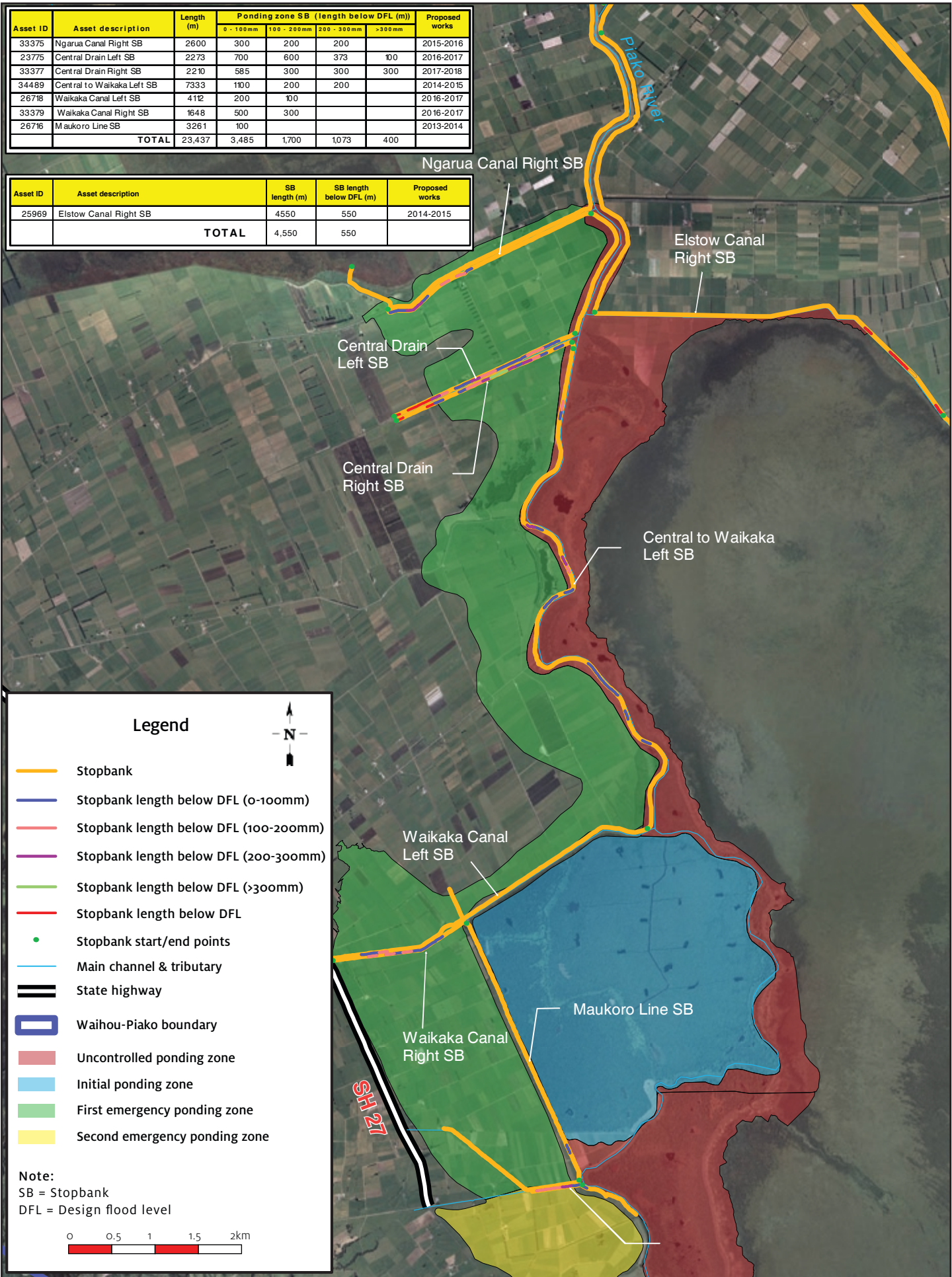

## Piako Stopbanks MAP 2

Catchments derived by Waikato Regional Council. COPYRIGHT RESERVED.  
Textured Landcover image derived from DEM data supplied by Landcare and the LCDB2 owned by the Ministry for the Environment

Urban Footprint derived by Waikato Regional Council. COPYRIGHT RESERVED.