

Asset ID	Asset description	SB length (m)	SB length below DFL (m)	Proposed works
27109	Hikutaia Cut Upstream Left Spillway	450	350	2016-2017
23063	Ferry Road to State Highway Left SB	980	180	2019-2020
25979	Ferry Road to State Highway Right SB	900	100	2016-2017
28179	Upstream State Highway Right SB	2283	800	2020-2021
23064	Kurere Stream Left (Section 1) SB	1190	90	2014-2015
36756	Kurere Stream Left (Section 2) SB	1750	1750	2014-2015
36720	Kurere Stream Left Spillway	219	19	under review
23789	Gumtown Road to Cut Left SB	3700	300	2016-2017
TOTAL		11472	3589	

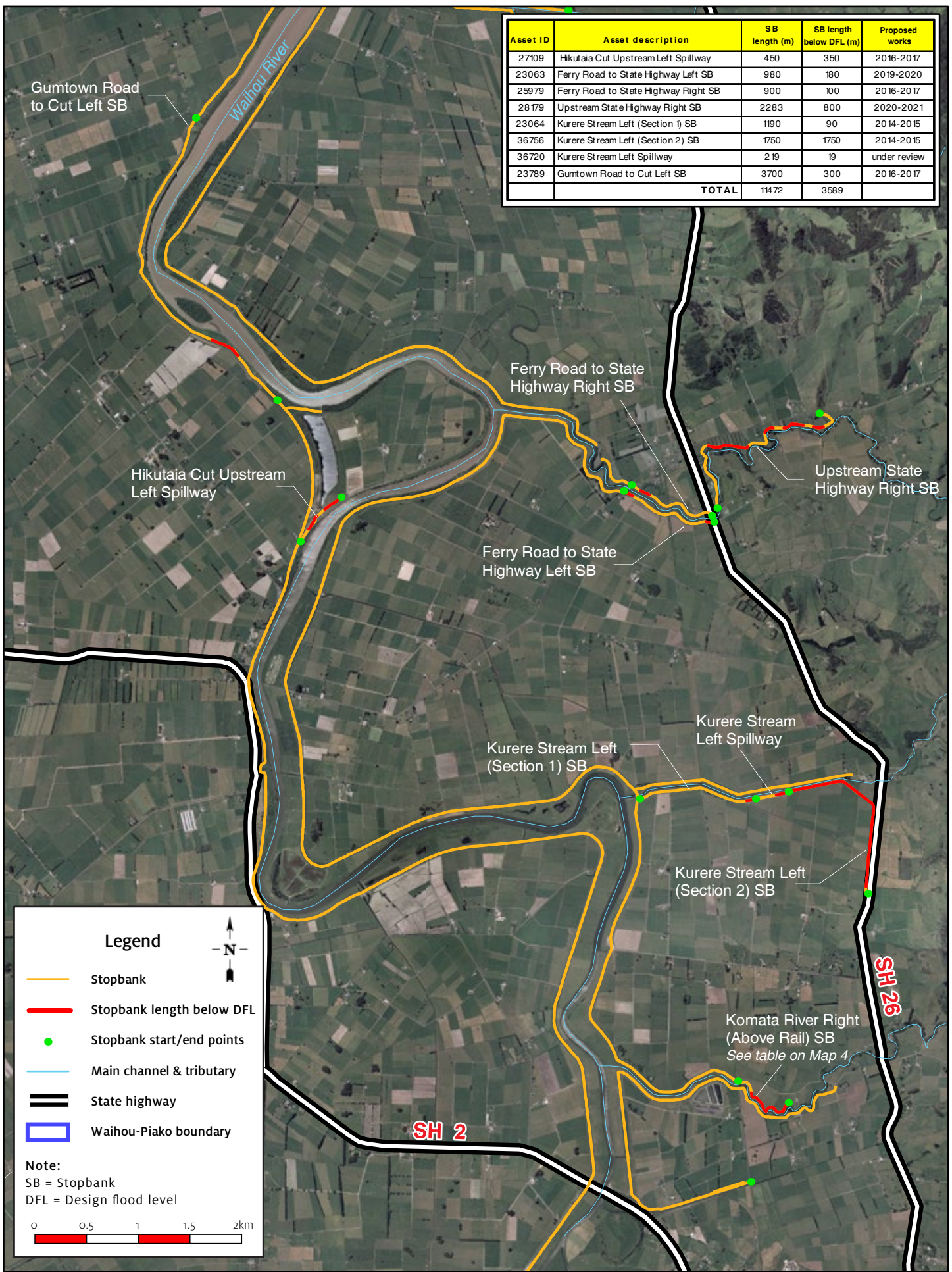

Legend

- Stopbank
- Stopbank length below DFL
- Stopbank start/end points
- Main channel & tributary
- State highway
- Waihou-Piako boundary

Note:
 SB = Stopbank
 DFL = Design flood level

0 0.5 1 1.5 2km

Waihou Stopbanks MAP 3

Catchments derived by Waikato Regional Council. COPYRIGHT RESERVED.
 Textured Landcover image derived from DEM data supplied by Landcare and the LCDBz owned by the Ministry for the Environment
 Urban Footprint derived by Waikato Regional Council. COPYRIGHT RESERVED.



DISCLAIMER: While Waikato Regional Council has exercised all reasonable skill and care in controlling the contents of this information, Waikato Regional Council accepts no liability in contract, tort or otherwise howsoever, for any loss, damage, injury or expense (whether direct, indirect or consequential) arising out of the provision of this information or its use by you.